

Wapello County Fair

Eldon, Iowa

June 14 – 18, 2017

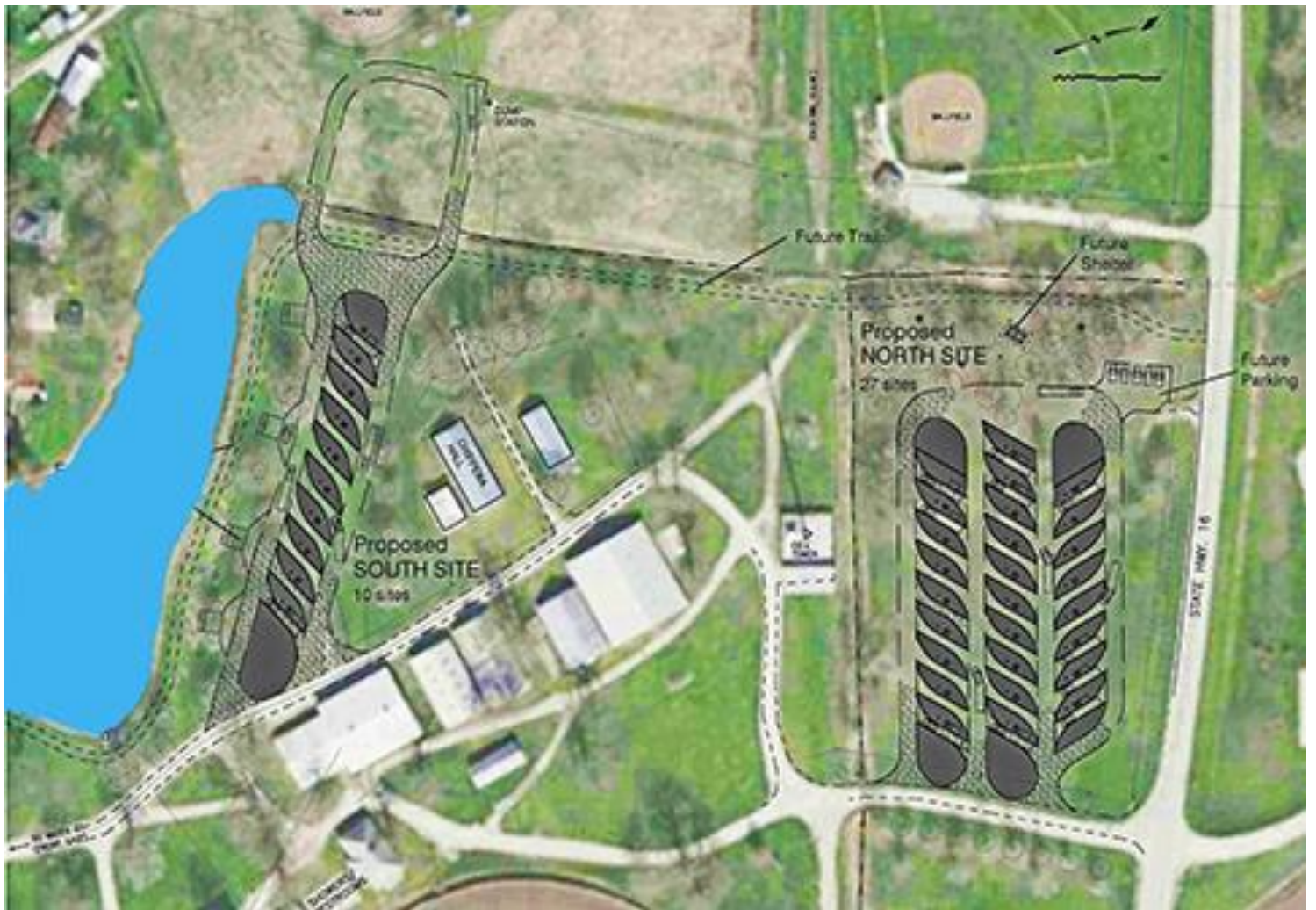

"Planned Improvements - Campgrounds"



WWW.WAPELLOCOUNTYFAIR.COM

WAPELLO COUNTY FAIR

BOARD OFFICERS:

Shirley Stacey	President
Fred Jenkins	Vice President
Bev Sloan	Secretary
Jeff Kropf	Treasurer
Bob Orman	Past President

BOARD OF DIRECTORS:

Jim Sloan	Ron Potts
Jerry Potts	Roger Gosnell
Wayne Huit	Rex Richardson
Kristy Ostrander	Joe Goudy
Reed Vass	Theresa Kitterman
Bill Bower	Karol Kirkpatrick
Terry Doud	Juanita Martin
Lisa Sloan	Rob Martin
Steve Ostrander	Garry Phillips
Tonya Doud	Scott Johnson
J.D. Wheaton	Jason Riegel
Cory Bengé	

Thank You to the 2016 Wapello County Fair Sponsors!

105.3 KEDB/ 98.7 KMGO	KLYN AUTOMOTIVE & TIRE
B & B PROPANE	KMCD/CLASSIC 96 FAIRFIELD
BAKERS WIFE	LIBERTYVILLE SAVINGS BANK
BAREFOOT AND BODY WORKS MASSAGE	LUCKY ROOSTER
BENCHWARMERS	MAIN STREET DONUT
BIG BEND LIVESTOCK CO. – KEOSAUQUA	MARTZ AUTO SAES
BLYZO BAIT LLC	MCCUNE & REED
BOOKIN JEWELRY	MESSERSCHMIDT ICE
CALE PLOWMAN	MICHAEL PETERSON MEMORIAL
CASEY'S - ELDON	MIDWEST AUTO SALES INC.
CASEYS	MIDWEST ONE, FAIRFIELD
CHRISTIAN BOOKSTORE	MIKES TIRE & ALIGNMENT
CHRISTNER CONTRACTING	MOORES GROCERY
CROP PRODUCTION SERVICES	MORTON BUILDINGS FAIRFIELD
D&D BAIL BONDS	N2 NAILS
DANI'S AUTO SUPPLY	NUTZ GRAPHICS
DAVE'S APPLIANCE	O'HARA HARDWARE
DERAN'S TOWING	ORSCHELNS FARM AND HOME
DOUBLE C COWBOY COUNTRY	OTTUMWA CONVENTION & VISTORS BUREAU
DOUDS LUMBER LLC	OTTUMWA RADIO
DR PEPPER/SNAPPLE	OTTUMWA SEAT & TOP
DUANE LUSSON/AMERIPRISE FINANCIAL	PAYDAY TODAY
DUREE BY SHULTZ	PEDRICK FUNERAL HOME
EASTVIEW ANIMAL HOSPITAL	PIZZA HUT
ELLIOTT OIL COMPANY	PLATIAN SALON AND SPA
FAIRFIELD PRECAST CONCRETE	PRE APPROVED AUTO INC
FARMERS TRADERS SAVINGS BANK	PREFERRED AUTO SALES
FESLER AUTO SUPPLY	SCHARKY FRAME
FRITO LAY CO.	SONIC
GOLDEN FURROW	SOUTHSIDE REXALL DRUG
GOLDEN FURROW	THE SEWING HOUSE
GRAHAMS	TRACTOR SUPPLY
GREINER IMPLEMENT	TRI COUNTY GRAIN
HINSHAW TRAILER SALES	VAUGHN AUTOMOTIVE
HY-VEE SOUTH	VICE TRANSMISSION & AUTO
IOWA SCHOOL OF BEAUTY	WAL MART
JERRY PARKER/WAPELLO CO SUPERVISORS	WAPELLO COUNTY CONSERVATION BOARD
JIMMY JOHNS	WAPELLO COUNTY FARM BUREAU
KAUFFMAN CUSTOM BUTCHERING	WONDER BREAD
KBOE RADIO	

2017 Wapello County Fair Concert ⁴

Presented by

98.7 KMGO

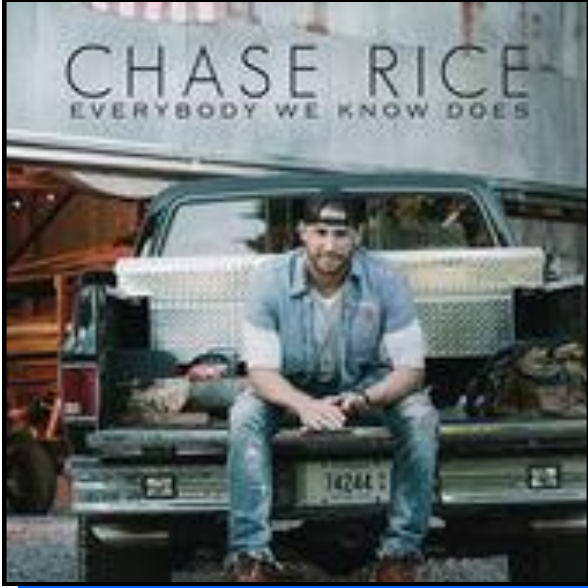

Country Super Star Chase Rice Headlines the Wapello County Fair Country Concert June 17th

Harvest Band & The Boys Open Beginning at 6:30pm

Tickets Available Now at www.wapellocountyfair.com

Tickets will be available beginning in June at Elliott Oil Convenience Stores.

5

**Wapello County Fair
Regulations and Open Classes
Premium Lists**

The Air-Conditioned Wapello Hall—Located at the Center of the Fair Grounds
Iowa Agricultural Hall is located at the south end of the Fair Grounds

GENERAL RULES AND REGULATIONS

- Exhibitors may register entries early. Entry tags may be received by mailing an entry fee—\$5.00 for every 10 entries (i.e. 30 entries will be \$15.00) and Entry Form to Bev Sloan, 31189 Venus Trail, Eldon, IA 52554. You will receive your tags and labels by return mail. Entries will not be received on the grounds, however, until entry day on Monday, June 12th.
- All articles or animals competing for premiums must possess more than ordinary merit. No article or animal deemed unworthy shall be awarded a premium by the judge. Judges may award any grading of premium according to the merit of the animal or article.
- Anyone trying to deceive the management as to the grower of an exhibit, or who shall purchase articles or borrow them and exhibit them in his or her name as having been grown or executed by him or her, shall forfeit all claims as an exhibitor.
- Exhibitors will at times give the necessary personal attention to whatever they have on exhibition during the fair and take entire charge of the same immediately after the close of the fair.
- The greatest possible care will be used by the fair association to prevent loss, theft or injury to any article or animal on exhibition, but in no case shall the fair association become responsible for such loss or injury, should any occur.
- The Wapello County Regional Fair Association while using every precaution will not be responsible for loss or damage to any article or animal. Nor will an officer or employee of the fair be permitted to negotiate insurance or to make any guarantee whatsoever regarding the same. Property owners desiring insurance against fire or other protection, must make their own arrangements therefore. No officer or employee has any authority to suspend or change this rule.
- Articles must have been completed within the past two years.

RECEPTION OF ENTRIES

- **Wapello Hall** will be open to receive entries on Monday, June 12th from 5 pm to 7 pm and on Tuesday, June 13th from 9 am - 3 pm.
- **Iowa Agricultural Hall** will be open on Tuesday June 13th from 5 pm to 7 pm and on Wednesday June 14th from 9 am - 3 pm.
- Competition will be open to the world except as otherwise noted.
- Persons desiring to make entries in various departments will be required to pay, at time of entry, the necessary entrance fee and to secure exhibitor's ticket.
- No animal shall receive more than one premium except in herds of cattle or sweepstakes.
- Articles which are products of the soil must be entered by the producer and manufactured articles must be in manufacturer's or artist's own name.
- Every article or animal on the grounds during the fair shall be subject to control of the association and, while every precaution will be taken for the safety of same, the fair association will in no case be responsible for any loss or damage that may occur.
- Exhibitors of thoroughbred or standard stock must establish their eligibility if called by judges or the superintendent.
- No animal or articles shall be taken from the grounds during the fair without the consent of the superintendent and secretary. A violation of this rule will forfeit all premiums due.
- Exhibitors will be expected to obey the superintendent or marshal promptly in producing their stock when requested to do so. Any person refusing to comply within ten minutes may be ruled out from competing.
- If it is ascertained that an exhibitor has in any ungentlemanly and in a public manner taken exception to awards of the judges, the board of directors may expel such offender from competing for a premium or exhibiting on the grounds, such penalty to be revoked only by three-fourths vote of the board.
- Any exhibitor who has made or accused to have been made, any false statement in regard to animals or articles exhibited or who-by letter, circular or otherwise-shall attempt to interfere with the judges while in the performance of their duties shall be excluded from competing or exhibiting on grounds of the Association.
- The Wapello County Fair, through its board, reserves the right to limit the payment of premiums in classes where there is no competition

Premiums for Wapello Hall and Iowa Agricultural Hall will be paid on Sunday, June 18th from 1:00-5:00 p.m. Premiums must be picked up on Sunday or be forfeited. Items from the Agricultural Building cannot be removed until Sunday June 18th at 3:30 p.m. Wapello Hall will be Closed from 3:30 to 4:30 pm and will reopen for removal of items at 4:30 pm. Early removal of items may lead to forfeiture of premiums. Judges decisions are Final.

ATTENTION JUDGES

The special attention to rules by the judges is requested for making awards. Much of the harmony and success of the fair depends upon the accuracy and knowledge of the judges and promptness with which they do their work. No protest against a judge will be considered unless a written statement of reason of protest is signed by the person protesting.

Where there is nothing in a class deserving a premium the judge shall make no awards. Lack of competition shall be no cause for withholding a premium if the animal or article be worthy of it.

Judges will be careful to put on ribbons and denoting proper premiums awarded and see that ribbons and report in entry books agree.

Blue denotes First Premium
Red denotes Second Premium
White denotes Third Premium

Weather conditions and unavoidable accidents or delays will always be considered, in fairness to exhibitors.

No person or persons shall be allowed to see the secretary's books until after entries are closed.

Exhibitors and visitors may have mail addressed in care of the secretary. A post office will be maintained in the secretary's office and exhibitors and others expecting mail may call for same each day.

The executive board reserves the right to withhold any money due for premiums or otherwise pending completed investigation if, in their opinion, such claims are based on false entry, false evidence, misrepresentations, fraud or violation of fixed rules published herein. If, in the opinion of the board, there has been fraud, the board shall, following investigation, withhold all such claims.

SUPERINTENDENTS

Superintendents will supervise the receiving of all property entered for exhibition, see that entry tags and cards are securely attached and attend to the arrangements of such property in a suitable and attractive manner.

In erroneous statements are made, superintendents will make the necessary corrections or cause such to be made in the official entry books before judges have examined such wrongly entered exhibits, but not after such examination.

Superintendents will point out to the judges of awards the articles or animals to be inspected and cause the same to be displayed in their proper places and at the proper time.

The management will consider it a favor if patrons will report any mistreatment or extortions practiced by an employee of the fair or concessionaires. **Do not wait until the fair is over to file a complaint; do it at once.**

Superintendents or officers employing assistants shall keep the name, time, and amount of wages due each person and present that to the secretary with details for payment.

Each superintendent shall exercise great care in preserving and returning committee books upon the entries of awards in them and upon no other authority can premiums be paid.

PROTEST

Protest designed to affect an award must be made by an interested party. Notice must be given to the superintendent of the department before the examination of the protested article or an animal is concluded. A written statement, verified by affidavits, setting forth the reason of protesting, must be filed with the secretary on the day the article or animal is exhibited. A failure to fulfill this requirement will be considered as a waiver of such objectives by the party protesting.

In every case of protest, the protesting party shall deposit with the secretary an amount equal to the amount of premium at the time of making protest. Should the protest be denied, the money will be forfeited to the treasurer of the association.

ENTRY REQUIREMENTS

Each person is required to purchase an exhibitor's ticket before making entries in any class.

IOWA AGRICULTURAL BUILDING

FARM CROPS, FRUITS & VEGETABLES

- All entries must have been grown in current year unless otherwise stated.
- An entry made for one class cannot be used to make up a collection in another class.
- The right to reject or re-class entries is reserved by the Superintendent.
- All entries for the Iowa Agricultural Hall should be listed on a separate entry form from any Hollenbeck Hall exhibits.
- Exhibitors are limited to two entries in each item in all classes.
- Containers will be furnished for all vegetable and fruit entries (except Basket and Jar classes).
- The Superintendent has the right to remove and dispose of spoiled items.

CLASS 33 CORN, SMALL GRAINS

First - \$3.00 Second - \$2.00 Third - \$1.00

1. Best six ears yellow previous year
2. Best six ears other than yellow previous year
3. Best single ear yellow previous year
4. Best single ear other than yellow previous year
5. Best quart jar shelled corn
6. Popcorn best six ears, any variety
7. Ornamental corn, miniature six ears
8. Best quart jar oats
9. Best quart jar soybeans

CLASS 34 - SEED HEAD MATERIALS

First - \$3.00 Second - \$2.00 Third - \$1.00

All items are to be shown in two inch center diameter sheaves. Some specimens may be immature and will be judged accordingly.

1. Bearded Wheat
2. Beardless Wheat
3. White Oats
4. Yellow Oats
5. Barley
6. Rye
7. Buckwheat
8. Orchard Grass
9. Millet
10. Sudan Grass
11. Any other (Identify)

CLASS 35 FORAGE CROPS

First - \$3.00 Second - \$2.00 Third - \$1.00

All items must be cured and shown in two inch center diameter sheaves. Some specimens may be immature and will be judged accordingly.

1. Red Clover
2. Alfalfa
3. Sweet Clover
4. Alsike Clover
5. White Clover
6. Timothy
7. Sudan Grass
8. Brome Grass
9. Lespedeza Clover
10. Hybrid Birds foot Trefoil
11. Millet for Hay
12. Reeds Canary
13. Any Other (identify)

CLASS 36 TABLE VEGETABLES

First - \$3.00 Second - \$2.00 Third - \$1.00

Where applicable tops should be cut leaving one inch on the vegetable. Items should be left as natural as possible with only light washing or brushing.

- | | |
|--|---|
| 1. Asparagus - 6 spears | 29. Peas, Edible Pods - 8 pods |
| 2. Beans, Bush Green - 8 pods | 30. Peppers, Sweet Bell - 2 |
| 3. Beans, Bush any other color - 8 pods | 31. Peppers, Banana - 2 |
| 4. Beans, Dried 1 pt and grown previous year | 32. Peppers, Any Other Hot 2 |
| 5. Beans, Pole any color - 8 pods | 33. Peppers, Any Other Sweet 2 |
| 6. Beets, Table 1½ to 2 inches diameter - 3 | 34. Potatoes, Pontiac - 6 |
| 7. Broccoli - 1 spear | 35. Potatoes, Irish Cobbler - 6 |
| 8. Brussel Sprouts - 6 heads | 36. Potatoes, Kennebec - 6 |
| 9. Cabbage, Green Round - 1 head | 37. Potatoes, Any other - 6 |
| 10. Cabbage, Green Flat - 1 head | 38. Radishes, Round Red - 3 |
| 11. Cabbage, Red - 1 head | 39. Radishes, Long Red - 3 |
| 12. Carrots - 3 | 40. Radishes, Round White - 3 |
| 13. Cauliflower - 1 head | 41. Radishes, Long White - 3 |
| 14. Cucumber, Pickling - 3 | 42. Radishes, Any other color - 3 |
| 15. Cucumber, Slicing - 1 | 43. Rhubarb, 1 bunch of 6 |
| 16. Gourds - 1 grown previous year | 44. Spinach - 6 leaves |
| 17. Herbs, Fresh cut, 3 varieties, 1 specimen each
(can be in vase or bottle) | 45. Squash - Zucchini - 1 |
| 18. Kale - 6 leaves | 46. Squash - Any other - 1 |
| 19. Kohlrabi - 2 | 47. Squash- Any variety -Grown in previous year |
| 20. Lettuce, Head - 1 | 48. Swiss Chard - 1 bunch |
| 21. Lettuce, Leaf Green - 6 leaves | 49. Tomatoes, Slicing - Red 2 (can still be green) |
| 22. Lettuce, Leaf other color - 6 leaves | 50. Tomatoes, Any other color -2 |
| 23. Mustard Greens - 6 leaves | 51. Tomatoes, Small Cherry - 3 Red |
| 24. Onions, Green - 3 with tops | 52. Tomatoes, Large Cherry - 3 Red |
| 25. Onions, Red - 3 | 53. Tomatoes, Cherry - 3 any other color |
| 26. Onions, White - 3 | 54. Tomatoes, Paste—2 |
| 27. Onions, Yellow - 3 | 55. Tomatoes, Heirloom-2 |
| 28. Peas - 10 pods | 56. Turnips - 3 |
| | 57. Any other variety not listed grown above
ground - 1 or 2 |
| | 58. Any other variety not listed grown below the
ground - 1 or 2 |

CLASS 37 FRUITS

9

First - \$3.00 Second - \$2.00 Third - \$1.00

1. Apples, Red - 3
2. Apples, Yellow - 3
3. Apples, Any other color - 3
4. Blueberries - 8
5. Cherries - 8
6. Grapes - 1 bunch
7. Gooseberries - 8
8. Mulberries - 8
9. Pears - 2
10. Blackberries - 8
11. Raspberries, Red - 8
12. Raspberries, Black - 8
13. Raspberries, Other Color - 8
14. Strawberries, Everbearing - 6
15. Strawberries, June-Bearing - 6
16. Peaches, Any Variety - 3
17. Any Other Fruit Not Listed - 1 or 2
18. Any Other Berry Not Listed - 6

CLASS 38 NOVELTY

First - \$3.00 Second - \$2.00 Third - \$1.00

1. Largest Radish
2. Oddest Shaped Vegetable or Fruit
3. Most unusual Vegetable or Fruit
4. Best Decorated Vegetable (need not be grown by exhibitor and can be grown previous year)
5. Best Decorated Fruit (need not be grown by exhibitor)

CLASS 39 BASKETS

First - \$5.00 Second - \$3.00 Third - \$1.00

1. Garden Basket - collection of four kinds of vegetables attractively arranged in you own container. May be more than one item of each vegetable. (Example - all varieties of radishes count as one kind of vegetables.)
2. Garden Basket -Juniors (16 years and under). Rules same as item one.
3. Fruit Basket - collection of three kinds of fruit attractively arranged in your own container.

All the above must have been grown by the exhibitor.

Items below may be made from purchased or grown fruits and vegetables:

5. Unlimited Vegetable Basket-any number of vegetables arranged.
6. Unlimited Fruit Basket-any number of fruit arranged.
7. Fruit and Vegetable Basket-any combination of fruit and vegetables arranged.

CLASS 40 GARDEN ART

First - \$3.00 Second - \$2.00 Third - \$1.00

1. Gothic Couple Scarecrows—any type of materials
2. Small scarecrow (under 36 inches) for decorative purpose, made of any type materials.
3. Large scarecrow (over 36") any type of materials.
4. Decorated Garden Gate, 4' x 4' or smaller.
5. Yard or Garden Decoration—cannot be purchased
6. Trash to Treasure - using recycled item or items in design with a garden, yard, or flower theme.
7. Wind Chimes - made from any material; must be able to hang.
8. Bird House—made from natural materials.
9. Fairy Garden, Small - Under 14"
10. Fairy Garden, Large - Over 14"

PLANTS & FLOWERS

Flowers and plants will be exhibited in the Agricultural Hall. The same exhibitor and entry rules apply to fruits and vegetables. Limited to two entries in each item.

CLASS 41 FLOWERS

First - \$3.00 Second - \$2.00 Third - \$1.00

Two stems with at least one flower on each stem in receptacle (can be vase, bottle, jar, etc.). No extra greens or fillers should be added.

- | | |
|---------------------------------|--|
| 1. Allium | 36. Larkspur |
| 2. Alyssum | 37. Lily, Asiatic |
| 3. Astilbe | 38. Lily, Day (yellow) |
| 4. Baby's Breath | 39. Lily, Day (other color) |
| 5. Bachelor Buttons | 40. Lily, Oriental |
| 6. Begonia | 41. Lily, other |
| 7. Bells of Ireland | 42. Marigolds, Small |
| 8. Black-eyed Susan | 43. Marigold, Large |
| 9. Bleeding Heart | 44. Naked Ladies |
| 10. Butterfly Flower | 45. Pansies |
| 11. Catnip (mint) | 46. Peony |
| 12. Celosia (Cockscomb) | 47. Petunia, Single |
| 13. Clematis | 48. Petunia, Double |
| 14. Cleome | 49. Phlox |
| 15. Coleus | 50. Rose, Floribunda |
| 16. Columbine | 51. Rose, Hybrid Tea |
| 17. Coneflower | 52. Rose, Other |
| 18. Coral Bells | 53. Rudbeckia |
| 19. Coreopsis | 54. Salvia (annual) |
| 20. Cosmos | 55. Salvia (perennial) |
| 21. Dahlia, Annual | 56. Snapdragons |
| 22. Daisy, White | 57. Statice |
| 23. Daisy, Color | 58. Sweet William |
| 24. Delphinium | 59. Verbena |
| 25. Dianthus | 60. Veronica |
| 26. Gaillardia (Blanket Flower) | 61. Violas |
| 27. Geranium, Red | 62. Weed |
| 28. Geranium, Any other color | 63. Wildflower |
| 29. Herb | 64. Yarrow, Yellow |
| 30. Holly Hock | 65. Yarrow, Other Color |
| 31. Hosta Bloom | 66. Zinnia, Small |
| 32. Hydrangea | 67. Zinnia, Large |
| 33. Impatiens, Single | 68. Collection of 3 Different Flower
Stems in 1 Container |
| 35. Impatiens, Double | 69. Other Identify |
| 35. Iris | |

CLASS 42 POTTED PLANTS

First - \$3.00 Second - \$2.00 Third - \$1.00

Plants must have been grown the last thirty days in pots shown.

1. African Violet
2. Airplane Plant
3. Arrowhead
4. Baby Tears
5. Begonia, Large Bloom
6. Begonia, Small Bloom
7. Begonia, Non-blooming
8. Bonzai
9. Cacti
10. Caladium
11. Coleus
12. Dieffenbachia
13. Fern— Any Other
14. Fern Asparagus - Springier
15. Fern—Boston Type
16. Fuchsia
17. Geranium, Upright
18. Geranium, Vining
19. Herb, Potted
20. Herb Garden, potted, 3 or more different herbs in one container
21. Hibiscus
22. Impatien
23. New Guinea Impatien
24. Ivy, Large Leaf
25. Ivy, Small Leaf
26. Peace Lily
27. Petunia
28. Petunia, Trailing (Wave Type)
29. Philodendron
30. Piggyback
31. Pothos
32. Rubber Plant
33. Schefflera
34. Succulent
35. Terrarium
36. Tropical
37. Vining (not listed)
38. Wandering Jew
39. Hanging House Plant (indoor) not listed
40. Hanging Blooming Basket (outdoor) one variety only, not previously listed
41. Plant in unusual container—one variety
42. Combination Planter (sitting, outdoors) with two or more different plants.
43. Combination Planter (outdoors) two or more plants in unusual container
44. Combination Planter with two or more non blooming plants
45. Combination Hanging Basket with two or more different plants (outdoors)
46. Combination Planter with two or more different plants (indoors)
47. Plant not listed (non-blooming)
48. Plant not listed (blooming)

CLASS 43 ARRANGEMENTS, FRESH

First - \$5.00 Second - \$3.00 Third - \$1.00

Flowers and fillers must be fresh. May be purchased or grown.

1. "Roadside" - using flowers found growing in ditches or fields, appropriate ditch-type container used
2. "In the Kitchen" - using kitchen utensil or containers as design base
3. "Back to the Wall" - one sided design
4. "Let's Eat" - Table Centerpiece
5. "All for One" - using only one color-flowers or foliages
6. "One for All" - using only one color of foliage
7. "Holiday" - any holiday theme
8. "Miniature Bouquet" - under 6" overall
9. Bud Vase - can use any flower
10. Flower Bowl - can use any flower other than rose
11. Rose Bowl - using rose
12. Novelty - using any unusual container
13. Any arrangement using a basket
14. Arrangement using a vase, other than a bud vase
15. Where's the Bloom? Arrangement using No Flowers, Only Foliages
16. Design Collection—Fresh arrangement with two or more accessories (tablecloth, doilies, figurines, candle, etc) to compliment the overall design.

CLASS 44 TABLE AND WALL ARRANGEMENTS

First - \$3.00 Second - \$2.00 Third - \$1.00

Made of silk, dried, natural or artificial (no fresh flowers). Arrangements can sit or hang.

1. Dried - using all dried materials in container or wall base
2. Dried Mini Bouquet - under 6" overall
3. Handmade Flowers - using flowers made by hand from other items
4. Basket Arrangement
5. Silk - using silk in vase
6. Silk -any other container
7. Christmas Arrangement
8. Holiday - any holiday, not Christmas
9. From the Past - using any old items as base or container
10. Homemade Potpourri - may be displayed in any container
11. Eucalyptus - design made primarily of eucalyptus
12. Garden Theme - arrangement using garden or vegetable design
13. Wreath
14. Swag or Arch - using silk or naturals
15. The Birds - design using any assortment of birds or birdhouse in it
16. Other arrangement made of silk, naturals, or artificial (not listed above)
17. Any design using lights (electric or battery) in arrangement
18. Any design using an unusual container
19. Memorial Tribute (cemetery)
20. Combination—silk & dried
21. Bud Vase

CLASS 45
JUNIORS FLORAL AND PLANTS
(Boys and Girls 16 and Under)

First - \$3.00 Second - \$2.00 Third - \$1.00

Materials may be purchased or grown. Items may set or hang.

1. Miniature Bouquet - under 6" overall with fresh flowers only
2. Dried Mini Bouquet - under 6" overall using dried flowers only
3. Fresh Arrangement - using fresh flowers, any type container
4. Wild Flowers - arrangement using any fresh materials found growing in ditches and fields
5. Dried Arrangement - using dried materials
6. Silk Arrangement - using silk flowers
7. Wreath or wall arrangement - any floral materials
8. Birds - arrangement using any assortment of birds or birdhouse in the design
9. Garden Theme - design using any gardening theme or clay pot
10. Holiday - any floral materials with a holiday theme
11. Bud Vase—any fresh flower

ITEMS 12-14 MUST BE GROWN BY EXHIBITOR

12. Potted Green Plant
13. Potted Blooming Plant
14. Combination Planter of 2 or more Plants
15. Fairy Garden
16. Planter Using Unusual Container

WAPELLO HALL

CULINARY ARTS AND HOME CRAFTS

Two entries may be entered in each item unless otherwise so stated.

BAKED PRODUCTS AND CANDY

Limited to two items in each entry. All items in this department must be the product of the exhibitor. All items must be in a zip type bag.

Please check "General Rules" for further instruction.

After judging, one piece will be put on a plate for display. The remaining will be for sale Wednesday evening, June 15th.

Class 101 - YEAST BREAD & QUICK BREAD

First - \$3.00 Second - \$2.00 Third - \$1.00

Must be placed in a large plastic bag with a zip type seal.

1. White Bread
2. Wheat Bread
3. Any Bread (using bread machine) - White or Wheat
4. Buns (3) or Pan Rolls
5. Cinnamon Rolls
6. Coffee Cake
7. Banana Bread
8. Pumpkin Bread
9. Vegetable Bread (zucchini, carrot, etc.)
10. Donuts (3) on 6" plate
11. Muffins (3) on 6" plate
12. Other Not Listed

Class 102 – PIES

First - \$3.00 Second - \$2.00 Third - \$1.00

1. Pie Crust (crust only)
2. Apple Pie
3. Any Other Fruit (2 Crust)

Class 103 – CAKES

First - \$3.00 Second - \$2.00 Third - \$1.00

1. White
2. Chocolate
3. Angel Food
4. Bundt
5. Other not listed

Class 104 - DECORATED CAKES AND COOKIES

First - \$3.00 Second - \$2.00 Third - \$1.00

Fancy decorated cakes will not be cut. Forms may be used on items #1 & #2. Need not be wrapped. Item tag firmly attached by exhibitor.

1. Layered Decorated Cake
2. Novelty Decorated Cake
3. Decorated Cup Cakes (3) on 6" plate
4. Cut Out & Decorated Cookies (3) on 6" plate

Class 105 – COOKIES **Need to Have 4 Cookies on Plate**

First - \$3.00 Second - \$2.00 Third - \$1.00

1. Ginger Snap
2. Sugar Cookies
3. Oatmeal Cookies
4. Thumb Print
5. Brownies
6. Other Bars
7. Peanut Butter Cookies
8. Snicker Doodle Cookies
9. Low Carb, Sugar Free
10. Chocolate Chip Cookies
11. M & M Cookies
12. Chocolate Cookies
13. Monster Cookies
14. Unbaked Cookies
15. Other Cookie Not Listed

Class 106 – CANDY **Need to Have 4 Pieces on Plate**

First - \$3.00 Second - \$2.00 Third - \$1.00

1. Chocolate (old fashioned type)
2. Chocolate Fudge (marshmallow type)
3. Divinity (no nuts)
4. Peanut Brittle
5. English Toffee
6. Homemade Mints
7. Peanut Butter Fudge
8. Peanut Clusters
9. Hand Dipped Candy
10. Popcorn Balls
11. Caramel Corn
12. Other Not Listed

Class 107 - BAKED PRODUCTS & CANDY (Boys and Girls 16 and under)

First - \$3.00 Second - \$2.00 Third - \$1.00

All rules applied to classes above must be followed. Item tag firmly attached by exhibitor. Please state age on item tag.

1. Loaf Bread
2. Cinnamon Rolls
3. Quick Bread
4. Cake (unfrosted)
5. Layer Cake (frosted)
6. Sugar Cookies (3)
7. Cup Cakes with frosting (3)
8. Brownies or Bars (3 pieces)
9. Chocolate Chip Cookies (3)
10. Peanut Butter Cookies (3)
11. M & M Cookies (3)
12. Cereal Snack Mix (3 cups in plastic bag)
13. Caramel Corn (3 cups in plastic bag)
14. Jam or Jelly (Jelly Jar)
15. Canned Fruit or Vegetables (Pint Jar)
16. Fudge
17. Other Not Listed

HOME CANNING

Limited to two items in each entry, unless otherwise stated.

Jelly must be exhibited in jelly jars with seal or ring, or jelly glass with paraffin and lid.

All canned items must be in pint jars of clear glass unless otherwise stated and both the ring and cap must be on the jar if this type of container is used.

No pickle or mayonnaise jars will be accepted. Container rules will be strictly enforced.

HAS TO HAVE BEEN CANNED SINCE THE PREVIOUS FAIR

Please read General Rules for further information.

Class 108 - JELLIES (JELLY JARS)

First - \$3.00 Second - \$2.00 Third - \$1.00

1. Apple
2. Blackberry
3. Cherry
4. Grape (ripe)
5. Plum
6. Raspberry (black)
7. Raspberry (red)
8. Strawberry
9. Other Not Listed

Class 109 - JAMS (JELLY JARS)

First - \$3.00 Second - \$2.00 Third - \$1.00

1. Blackberry
2. Grape
3. Peach
4. Raspberry, Red or Black
5. Strawberry
6. Plum
7. Cherry
8. Combination of Fruit
9. Other Not Listed

Class 110 - BUTTERS (JELLY JARS)

First - \$3.00 Second - \$2.00 Third - \$1.00

1. Apple
2. Grape
3. Other Not Listed

Class 111 - PRESERVES (JELLY JARS)

First - \$3.00 Second - \$2.00 Third - \$1.00

- | | |
|---------------------------|---------------------|
| 1. Peach | 5. Raspberry |
| 2. Strawberry | 6. Blackberry |
| 3. Tomato (yellow or red) | 7. Other Not Listed |
| 4. Grape | |

CLASS 112 - AIRTIGHT FRUITS

First - \$3.00 Second - \$2.00 Third - \$1.00

1. Apples
2. Applesauce
3. Apricots
4. Blackberries
5. Cherries (sour)
6. Cherries (large sweet)
7. Crabapples
8. Gooseberries
9. Peaches
10. Pears
11. Plum
12. Pumpkin
13. Rhubarb
14. Raspberries (red)
15. Raspberries (black)
16. Other not listed

CLASS 113 - AIRTIGHT VEGETABLES

First - \$3.00 Second - \$2.00 Third - \$ 1.00

.

1. Beans (green)
2. Beans (wax)
3. Beets
4. Carrots
5. Corn (yellow)
6. Corn (white)
7. Kraut
8. Lima Beans
9. Peas
10. Potatoes
11. Sweet Potatoes
12. Tomatoes (red)
13. Tomatoes (yellow)
14. Tomato Juice
15. Vegetables (mixed for soup)
16. Cabbage
17. Other not listed

CLASS 114 - PICKLES AND CATSUP

First - \$3.00 Second - \$2.00 Third - \$1.00

.

1. Beet Pickle
2. Cucumber Pickles
3. Dill Pickles
4. Lime Pickles
5. Sweet Pickles
6. Watermelon Pickles
7. Chunk Pickle Mix
8. Bread & Butter Pickles
9. Pickle Relish
10. Pepper Relish
11. Chili Sauce
12. Salsa
13. Tomato Catsup
14. Spaghetti Sauce
15. Onion (whole)
16. Pepper Rings
17. Jalapeno Peppers
18. Other not listed

CLASS 115 - DRIED FOODS (IN PLASTIC BAG)

First - \$3.00 Second - \$2.00 Third - \$1.00

1. Fruit
2. Veggies
3. Meat
4. Herbs
5. Other not listed

CLASS 116 - CANNED MEATS

First - \$3.00 Second - \$2.00 Third - \$1.00

- | | |
|------------|--------------|
| 1. Beef | 5. Mincemeat |
| 2. Chicken | 6. Fish |
| 3. Pork | 7. Deer |
| 4. Sausage | |

CLASS 119 - MISCELLANEOUS FOOD

First - \$3.00 Second - \$2.00 Third - \$1.00

1. Cereal Snack Mix (3 cups) In plastic zip lock bag.
2. Tradition Mix (3 cups) In plastic zip lock bag.
3. Cracker Mix (3 cups) In plastic zip lock bag.
4. Trail Mix (3 cups) In plastic zip lock bag.
5. Other Snack Mix (3 cups) In plastic zip lock bag.
6. Popcorn Mix (3 cups) In plastic zip lock bag.
7. Spiced Crab Apples
8. Honey, 1 Pint (extracted)
9. Honey, 1 Pound Comb
10. Sorghum, 1 Pint
11. Other Not Listed

TEXTILES & NEEDLE WORK

1. These items must be the work of the exhibitor, and shown in a clean condition and finished suitable for the use for which it is intended. Projects may be finished by other than entrant. (Such as matting, framing, etc.) unless otherwise stated.
2. Item articles must be entered in the correct class for competition and be properly tagged before being left with attendants who are ready to assist.
3. Item tags are to be attached with small safety pins when possible by the exhibitor.
4. Two items may be made in each entries 120 thru 137 unless otherwise stated. Please check "General Rules" for further instructions.
5. Must Have Been Completed in Current Year.

CLASS 120 - HAND-QUILTED QUILTS

First - \$7.00 Second - \$5.00 Third - \$3.00

All quilts must be pieced and hand quilted by exhibitor except item #6.

1. Machine Appliqué
2. Hand Appliqué
3. Pieced Quilt (same pattern throughout)
4. Embroidery or Cross Stitch
5. Medallion
6. 2 Or More People
7. Sampler
8. Star Pattern
9. Lap Quilts
10. Flannel Quilt
11. Scrap Quilt
12. Mini Quilt
13. T-Shirt Quilt
14. Other Not Listed

CLASS 121 - MACHINE-QUILTED QUILTS

First - \$7.00 Second - \$5.00 Third - \$3.00

All quilts must be pieced by exhibitor except item #6.

1. Machine Appliqué
2. Hand Appliqué
3. Pieced Quilt (same pattern throughout)
4. Embroidery or Cross Stitch
5. Medallion
6. 2 or More People
7. Sampler
8. Star Pattern
9. Lap Quilts
10. Flannel Quilt
11. Scrap Quilt
12. Mini Quilt
13. T-Shirt Quilt
14. Other Not Listed

CLASS 122 - BABY HAND-QUILTED QUILTS

First - \$5.00 Second - \$3.00 Third - \$2.00

1. Embroidery or Cross-Stitch
2. Appliqué (Hand)
3. Appliqué (machine)
4. Baby Quilt from Kit
5. 2 or More People
6. Original Design
7. Other not Listed

CLASS 123 - BABY MACHINE QUILTED QUILTS

First - \$5.00 Second - \$3.00 Third - \$2.00

1. Embroidery or Cross-Stitch
2. Appliqué (hand)
3. Appliqué machine)
4. Baby Quilt From Kit
5. 2 or More People
6. Original Design
7. Other Not Listed

CLASS 124—TIED QUILTS

First—\$5.00 Second—\$3.00 Third—\$2.00

1. Child's Quilt
2. Quilt from Kit
3. Other Not Listed

CLASS 125 – SEWING

First - \$3.00 Second - \$2.00 Third - \$ 1.00

- | | |
|----------------|---------------------|
| 1. Formal Wear | 5. Pants |
| 2. Infant Wear | 6. Shorts |
| 3. Casual | 7. Vest |
| 4. Jacket | 8. Other Not Listed |

CLASS 126 – PILLOWS

First - \$3.00 Second - \$2.00 Third - \$1.00

1. Crochet
2. Knit
3. Needlepoint - Cross Stitch
4. Quilted (any design)
5. Appliqué (hand or machine)
6. Embroidered
7. Other not listed

CLASS 127 - CROCHET WORK

First - \$3.00 Second - \$2.00 Third - \$1.00

1. Tablecloth/Bedsread/Table Runner
2. Afghan
3. Doily
4. Sweater
5. Scarves
6. Filet Crochet - Any item
7. Other not listed

CLASS 128 - KNITTING

First - \$3.00 Second - \$2.00 Third - \$1.00

1. Sweater
2. Afghan
3. Baby Item
4. Scarves
5. Other Not Listed

CLASS 129- DOLLS

22

First - \$3.00 Second - \$2.00 Third - \$1.00

Two dolls are allowed in each item, but if you have a pair of dolls they must be entered separately.

1. Soft Doll
2. Crochet Doll
3. Crochet Doll Dress
4. Dressed Doll
5. Other Fabric, Stuffed Animal, Holiday Doll
6. Other Not Listed

CLASS 130 - WALL HANGINGS

First - \$3.00 Second - \$2.00 Third - \$1.00

1. Appliqué, (Hand or Machine)
2. Embroidery or Cross Stitch
3. Holiday
4. Quilted
5. Other Not Listed

CLASS 131 - COUNTED CROSS-STITCH

First-\$3.00 Second - \$2.00 Third - \$1.00

Pictures are to be framed and ready to hang.

1. Scene
2. People
3. Animals
4. Original Design
5. Sampler
6. Holiday
7. Other Not Listed

CLASS 132 - MISCELLANEOUS TEXTILES

First - \$3.00 Second - \$2.00 Third - \$1.00

This class includes only those needlework and textile items for which no other classification has been listed elsewhere.

- | | |
|---------------------------------------|------------------------|
| 1. Quilted Article (Hand or Machine) | 12. Bibs |
| 2. Appliqué Article (Hand or Machine) | 13. Pot Holders |
| 3. Punch Needle | 14. Embroidery - Hand |
| 4. Holiday | 15. Embroidery—Machine |
| 5. Rugs | 16. Table Runners |
| 6. Latch Hook | 17. Other Not Listed |
| 7. Fashion Accessory | |
| 8. Crewel Work | |
| 9. Needlepoint | |
| 10. Plastic Canvas | |
| 11. Wedding Accessories | |

CLASS 133 - MISCELLANEOUS HAND WORK (Boys and Girls 16 and Under)

First - \$3.00 Second - \$2.00 Third - \$1.00

Please state age on entry tag. *EACH EXHIBITOR MUST HAVE HIS/HER OWN EXHIBITOR'S TICKET--CANNOT BE INCLUDED ON ANOTHER PERSON'S TICKET.*

- | | |
|--|--|
| <ol style="list-style-type: none"> 1. Pillow 2. Plastic Canvas Item 3. Embroidery or Cross-Stitch 4. Doll Clothes 5. Sewing (any article) 6. Household Accessory 7. Fashion Accessory 8. Holiday | <ol style="list-style-type: none"> 9. Fleece Item 10. Crochet or Knit Item 11. Other not listed |
|--|--|

ARTS & CRAFTS

Two items are allowed in each number listed under every class. (Example class 134 - Acrylic 1. Still Life - two items maybe exhibited.) All work must be original, not copied. Items must be framed and ready to hang, and if they are not, the work will not be judged. Please read General Rules for further information.

CLASS 134 – ACRYLIC

First - \$7.00 Second - \$5.00 Third - \$3.00

Item must be ready to hang.

1. Still Life
2. Landscape
3. Animal
4. Seascape
5. Portraiture
6. Abstract
7. Other

CLASS 135 – OIL

First - \$7.00 Second - \$5.00 Third - \$3.00

Item must be ready to hang.

1. Still Life
2. Landscape
3. Animal
4. Seascape
5. Portraiture
6. Abstract
7. Other

CLASS 136—WATERCOLOR

First - \$7.00 Second - \$5.00 Third - \$3.00

Item must be ready to hang.

- | | |
|---------------|------------------------------|
| 1. Still Life | 5. Human Faces or Body Parts |
| 2. Landscape | 6. Abstract |
| 3. Animal | 7. Flowers |
| 4. Seascape | 8. Other |

CLASS 137 – DRAWING

First - \$7.00 Second - \$5.00 Third - \$3.00

Must be matted and ready to hang. Will not be judged if not so prepared.

- | | |
|---------------|-----------------------|
| 1. Still Life | 5. Portraiture Figure |
| 2. Landscape | 6. Abstract |
| 3. Animal | 7. Other |
| 4. Seascape | |

CLASS 138 - PEN AND INK

First \$7.00 Second - \$5.00 Third - \$3.00

Must be matted and ready to hang. Will not be judged if not so prepared.

- | | |
|---------------|-----------------------|
| 1. Still Life | 5. Portraiture Figure |
| 2. Landscape | 6. Abstract |
| 3. Animal | 7. Other |
| 4. Seascape | |

CLASS 139 – SCULPTURE

First - \$7.00 Second - \$5.00 Third - \$3.00

1. Stone
2. Metal
3. Plaster
4. Poured Plastic
5. Other Not Listed

CLASS 140 — CERAMICS

First - \$7.00 Second - \$5.00 Third - \$3.00

- | | | |
|---------|----------|---------------------|
| 1. Wad | 3. Coil | 5. Other Not Listed |
| 2. Slab | 4. Pinch | |

CLASS 141 – HAND PAINTING

First - \$3.00 Second - \$2.00 Third - \$1.00

- | | |
|-------------------|----------------------|
| 1. China or Glass | 6. Figurine |
| 2. On Fabric | 7. Toile Painting |
| 3. On Paper | 8. Stenciling |
| 4. On Metal | 9. Brick or Stone |
| 5. On Wood | 10. Other Not Listed |

CLASS 142 - STAINED GLASS

25

First - \$3.00 Second - \$2.00 Third - \$1.00

1. Large Item
2. House
3. Sun Catcher
4. Simulated
5. Holiday
6. Other Not Listed

CLASS 143- WOOD CARVING

First - \$3.00 Second - \$2.00 Third - \$1.00

1. Human Figure
2. Animal
3. Other Not Listed

CLASS 144 – WOOD

First- \$3.00 Second - \$2.00 Third - \$1.00

1. Small Furniture Item
2. Large Furniture Item
3. Toy
4. Turned Wood
5. Scroll Saw
6. Other Not Listed

CLASS 145 – DECORATED CLOTHING

First - \$3.00 Second - \$2.00 Third - \$1.00

1. Sweatshirt
2. Holiday Sweatshirt
3. T-Shirt
4. Jacket
5. Vest
6. Denim or Button Front Shirt
7. Shoe
8. Other Not Listed

CLASS 146 - AMERICANA

First - \$3.00 Second - \$2.00 Third- \$1.00

1. Pillows/Throws
2. Wall Hangings
3. Decorations
4. Painted Items
5. Textiles Clothing
6. Other Not Listed

CLASS 147 – RUBBER STAMPING

First \$3.00 Second - \$2.00 Third - \$1.00

1. Birthday Card
2. Christmas Card
3. Sympathy Card
4. Holiday Card other than Christmas
5. Collage Card
6. Pop Up or 3-Dimensional Card
7. Magic Card
8. Flip Flop Card
9. Special/Advanced Stamping Techniques Card (Direct to Paper, Caught in Crystal, Rubber Cement Technique , etc)
10. Other Card
11. Book/Journal
12. Jewelry
13. Ornament
14. Holiday Treat Boxes
15. Holiday Treat Bags
16. Holiday/Birthday Wrap Ensemble to include Gift Bag, Box, Tissue & Tag
17. Other item Not Listed

CLASS 148—SCRAPBOOKING

First - \$3.00 Second - \$2.00 Third - \$1.00

1. 6x6 Page
2. 8 ½ x 11 Page
3. 12 x 12 Page
4. 2 Page Layout (any size)
5. Pop Up Page
6. Digital Page (any size)
7. Theme Album (coordinating papers/embellishments throughout)
8. Theme Album (related to one occasion, trip, activity, person, etc)
9. Chronological Album
10. Digital Album 8 x 8 and smaller
11. Digital Album 12 x 12
12. Album Consisting of Digitally Printed Pages
13. Other Not Listed

CLASS 149 – AMERICAN GOTHIC

First - \$3.00 Second - \$2.00 Third - \$1.00

1. House
2. Couple
3. Window

CLASS 150 – CRAFTS

27

First - \$3.00 Second - \$2.00 Third - \$ 1.00

1. Decorated Clay Pot
2. Door Swag
3. Wreath
4. Large Wood Ornament
5. Small Wood Ornament
6. Basket
7. Decorated Gift Box
8. Paper Cutting
9. Barn Quilts
10. Winter (Snowman, Santa, Angel, etc)
11. Adult Coloring Page - Mounted on white poster board
12. Spring (Flowers, Bunnies, etc)
13. Fall (Halloween, etc)
14. Birdhouse (decorated or handcrafted)
15. Candle (decorated or handcrafted)
16. Hobby Collection—Must be in container—not over 4 sets or items
17. Potpourri in Container
18. Other not listed

CLASS 151 - HAND MADE JEWELRY

First - \$3.00 Second - \$2.00 Third - \$ 1.00

1. Necklace
2. Bracelet
3. Pin
4. Earrings
5. Hair ornament
6. 3 Piece Set
7. Other Not Listed

CLASS 152 HAND CRAFTS

(Boys and Girls Ages: 0 - 5)

First - \$3.00 Second - \$2.00 Third - \$1.00

Please state age on item tag. All rules must be followed as listed above. Can be matted on cardboard *as per school display to be made by exhibitor within last 2 years.*

1. Painted Picture (matted & ready for hanging)
2. Drawing (use of other media) must be ready to hang
3. Model Cars and Trucks
4. Handmade Jewelry
5. Foam
6. Tie Dye Item
7. Felt Work
8. Ceramics
9. Candles
10. Wood Item
11. Cloth Item
12. Decorated Clothing or Accessory
13. Scrapbook Page
14. Scrapbook - Series of Two Pages
15. Completed Scrapbook
16. Hand Stamped Birthday Card
17. Hand Stamped Holiday Card (other than Christmas)
18. Hand Stamped Christmas Card
19. Other Card
20. Christmas Gift Bag (can be a purchased bag but must be hand decorated)
21. Christmas Ornament
22. Any Holiday Decoration (not listed above)
23. Hair Ties or Hair Ornament
24. Item Made from Popsicle Sticks
25. Modeling Clay
26. Wind Chimes
27. Sun Catchers
28. Stepping Stones
29. Lego's - Made from a Kit
30. Lego's - Original Design
31. Decorated Bird Houses
32. Decorated Clay Pots
33. Garden Art
34. Hobby Collection—6 items in container
35. Collage
36. Origami Item
37. Paint by Number
38. Potpourri in Container
39. Objects Made with Duct Tape
40. Loom Bracelets
41. Canvas Painting i.e., Cookies & Canvas
42. Barn Quilts
43. Fleece Item i.e., Blanket or Pillows
44. Coloring Page mounted on white poster board
45. Other Not Listed

CLASS 152 -A HAND CRAFTS**(Boys and Girls Ages: 6 - 10)**

First - \$3.00 Second - \$2.00 Third - \$1.00

Please state age on item tag. All rules must be followed as listed above. Can be matted on cardboard *as per school display to be made by exhibitor within last 2 years.*

- | | |
|---|--|
| <ol style="list-style-type: none"> 1. Painted Picture (matted & ready for hanging) 2. Drawing (use of other media) must be ready to hang 3. Model Cars and Trucks 4. Handmade Jewelry 5. Foam 6. Tie Dye Item 7. Felt Work 8. Ceramics 9. Candles 10. Wood Item 11. Cloth Item | <ol style="list-style-type: none"> 34. Hobby Collection—6 items in container 35. Collage 36. Origami Item 37. Paint by Number 38. Potpourri in Container 39. Objects Made with Duct Tape 40. Loom Bracelets 41. Canvas Painting i.e., Cookies & Canvas 42. Barn Quilts 43. Fleece Item i.e., Blanket or Pillows 44. Coloring Page mounted on white poster |
| <ol style="list-style-type: none"> board 12. Decorated Clothing or Accessory 13. Scrapbook Page 14. Scrapbook - Series of Two Pages 15. Completed Scrapbook 16. Hand Stamped Birthday Card 17. Hand Stamped Holiday Card (other than Christmas) 18. Hand Stamped Christmas Card 19. Other Card 20. Christmas Gift Bag (can be a purchased bag but must be hand decorated) 21. Christmas Ornament 22. Any Holiday Decoration (not listed above) 23. Hair Ties or Hair Ornament 24. Item Made from Popsicle Sticks 25. Modeling Clay 26. Wind Chimes 27. Sun Catchers 28. Stepping Stones 29. Lego's - Made from a Kit 30. Lego's - Original Design 31. Decorated Bird Houses 32. Decorated Clay Pots 33. Garden Art | <ol style="list-style-type: none"> 45. Other Not Listed |

CLASS 153 HAND CRAFTS(AGES 11—16)

First - \$3.00 Second - \$2.00 Third - \$1.00

Please state age on item tag. All rules must be followed as listed above. May be matted on cardboard *as per school display*.

- | | |
|--|---|
| 1. Painted Picture (matted & ready for hanging) | 27. Hobby Collection—6 Items in Container |
| 2. Drawing (use of other media) must be ready to hang | 28. Collage |
| 3. Model Cars and Trucks | 29. Origami Item |
| 4. Handmade Jewelry | 30. Paint by Number |
| 5. Foam | 31. Potpourri in Container |
| 6. Tie Dye Item | 32. Object Made from Duct Tape |
| 7. Felt Work | 33. Loom Bracelets |
| 8. Ceramics | 34. Canvas Painting i.e., Cookies & Canvas |
| 9. Candles | 35. Barn Quilts |
| 10. Wood Item | 36. Fleece Item i.e., Blanket or Pillow |
| 11. Cloth Item | 37. Coloring Page mounted on white poster board |
| 12. Decorated Clothing or Accessory | 38. Other Not Listed |
| 13. Scrapbook Page | |
| 14. Full Scrapbook | |
| 15. Hand Stamped Birthday Card | |
| 16. Hand Stamped Holiday Card (other than Christmas) | |
| 17. Hand Stamped Christmas Card | |
| 18. Other Card | |
| 19. Christmas Gift Bag (can be a purchased bag but must be hand decorated) | |
| 20. Christmas Ornament | |
| 21. Any Holiday Decoration (not listed above) | |
| 22. Hair Ties or Hair Ornament | |
| 23. Item Made from Popsicle Sticks | |
| 24. Decorated Clay Pots | |
| 25. Decorated Bird House | |
| 26. Garden Art | |

CLASS 154 - PHOTOGRAPHY (DIGITAL & NON-DIGITAL)

First - \$3.00 Second - \$2.00 Third - \$1.00

This class is for **COLOR** prints only. Each exhibitor is limited to **two prints in each class listed**. Print size is limited to 5" X 7" or larger and must be mounted on cardboard or matted. **NO FRAMES**.

1. Sports/Events
2. People
3. Animals
4. Still Life/Flowers
5. Scenes
6. "Scene at the Fair"
7. Four-Picture Series of the Same Subject (mounted together on cardboard) May be snapshots.
8. Enhanced /Collage

CLASS 155 - PHOTOGRAPHY (DIGITAL & NON DIGITAL)

First - \$3.00 Second - \$2.00 Third - \$1.00

This class is for **BLACK & WHITE** prints only. Each exhibitor is limited to **two prints in each class listed**. Print size is limited to 5" X 7" or larger and must be mounted on cardboard or matted. **NO FRAMES**.

1. Sports/Events
2. People
3. Animals
4. Still Life/Flowers
5. Scenes
6. "Scene at the Fair"
7. Four-Picture Series of the Same Subject (mounted together on cardboard) May be snapshots.
8. Enhanced/Collage

CLASS 156 - PHOTOGRAPHY (DIGITAL & NON-DIGITAL)

(Boys and Girls 9 and Under)

First - \$3.00 Second - \$2.00 Third - \$1.00

This class is for **COLOR** prints only. Each exhibitor is limited to **two prints in each class listed**. Print size is limited to 5" X 7" or larger and must be mounted on cardboard or matted. **NO FRAMES**. Please state age on item tag.

1. Sports/Events
2. People
3. Animals
4. Still Life/Flowers
5. Scenes
6. "Scene at the Fair"
7. Four-Picture Series of the Same Subject (mounted together on cardboard) May be snapshots.
8. Enhanced/Collage

CLASS 157 – PHOTOGRAPHY (DIGITAL & NON DIGITAL)

(Boys and Girls 9 and Under)

First - \$3.00 Second - \$2.00 Third - \$1.00

This class is for **BLACK & WHITE** PRINTS ONLY. Each exhibitor is limited to **Two Prints in each class listed**. Print size is limited to 5" X 7" or larger and must be mounted on cardboard or matted. **NO FRAMES**. Please state age on item tag.

1. Sports/Events
2. People
3. Animals
4. Still Life/Flowers
5. Scenes
6. "Scene at the Fair"
7. Four Picture Series of the Same Subject (mounted together on cardboard) May be snapshots.
8. Enhanced/Collage

CLASS 158 - PHOTOGRAPHY (DIGITAL & NON-DIGITAL)

(Boys and Girls 10 to 16)

First - \$3.00 Second - \$2.00 Third - \$1.00

This class is for **COLOR** prints only. Each exhibitor is limited to **two prints in each class listed**. Print size is limited to 5" X 7" or larger and must be mounted on cardboard or matted. **NO FRAMES**. Please state age on item tag.

1. Sports/Events
2. People
3. Animals
4. Still Life/Flowers
5. Scenes
6. "Scene at the Fair"
7. Four-Picture Series of the Same Subject (mounted together on cardboard) May be snapshots.
8. Enhanced/Collage

CLASS 159 – PHOTOGRAPHY (DIGITAL & NON DIGITAL)

(Boys and Girls 10 to 16)

First - \$3.00 Second - \$2.00 Third - \$1.00

This class is for **BLACK & WHITE** PRINTS ONLY. Each exhibitor is limited to **Two Prints in each class listed**. Print size is limited to 5" X 7" or larger and must be mounted on cardboard or matted. **NO FRAMES**. Please state age on item tag.

1. Sports/Events
2. People
3. Animals
4. Still Life/Flowers
5. Scenes
6. "Scene at the Fair"
7. Four Picture Series of the Same Subject (mounted together on cardboard) May be snapshots.
8. Enhanced/Collage

CLASS 160 — SNAPSHOTS

Ages 16 and Under

First - \$2.00 Second - \$1.50 Third - \$1.00

Must Be Work of Amateurs. Mounted on White Poster Board w/No More Than 1" Border. No Matting or Framing Allowed.

No Prints Bigger than 4" x 7". Taken within Last 2 Years. No Computer Enhancements.

I. B&W

1. Happy Birthday
2. Graduation
3. Wedding
4. Halloween
5. Christmas
6. Patriotic
7. School
8. Sports
9. Religious
10. Children
11. Adults
12. Children & Adults
13. Country Life
14. Flowers
15. Buildings
16. Fun-in-the-Sun
17. Scenic View
18. Nature
19. Close-Up
20. Landmark
21. Fair
22. Other

II. COLOR

1. Happy Birthday
2. Graduation
3. Wedding
4. Halloween
5. Christmas
6. Patriotic
7. School
8. Sports
9. Religious
10. Children
11. Adults
12. Children & Adults
13. Country Life
14. Flowers
15. Buildings
16. Fun-in-the-Sun
17. Scenic View
18. Nature
19. Close-Up
20. Landmark
21. Fair
22. Other

QUILT BLOCK CONTEST

No Entry Fee. Name on Package w/Finished Block

Quilt Blocks are for the Wapello County Fair Quilt Block Contest. Packets of Material are obtained from Bev Sloan (641 652-7800) and will be assembled into a quilt top for the 2018 Fair. The blocks must be returned to Wapello Hall by Thursday, June 15th. The blocks will be voted on by the public. All blocks will be displayed and numbered. The public will place money in a numbered cup of their choice. The block receiving the most money will be the first place winner. The voting funds will be used for expenses of the material for next year's Quilt Block Contest. The winner will be awarded a \$25.00 Gift Certificate from the **Sewing House** located on Main Street in Ottumwa, Iowa.

Youth are expected to be sincere, honest and act in sportsmanlike ways at all times. Youth represent the entire program and their behavior reflects on their parents, leaders, club and the entire youth program. All adults involved with the youth program, leaders as well as parents, are expected to set positive examples and serve as positive role models by what they say and do. Any youth who breaks the code of ethics or allows another person (adult or peer) to talk them into violating the code of ethics agrees to forfeit all prizes, awards and premiums. The youth may also be prohibited from exhibiting at this and future exhibitions including the Iowa State Fair and other county, state or regional exhibitions.

Youth agree to follow these guidelines:

1. I will do my own work, appropriate for my age and physical and mental development. This includes research and writing of exhibit explanations, preparing exhibits (such as sewing, cooking, refinishing, etc), care and grooming of animals, etc. Adult assistance should help guide and support me, not do it for me.
2. All exhibits will be a true representation of my work. Any attempt to take credit for other’s work, alter the conformation of animals, or alter their performance is prohibited. Copyright violation or allowing others to complete your exhibit is considered misrepresentation and is prohibited.
3. I will treat all people and animals with respect. I will provide appropriate care for animals.
4. I will present exhibits that are safe for consumption. All food exhibits will be safe to exhibit and for judges to evaluate. Other exhibits will be safe for judges to evaluate and for exhibition.
5. All food animals that may be harvested immediately following the show shall be safe for consumers, and shall have met all withdrawal times for all medications, and be free of violative drug residue.
6. If any animal requires medical treatment while at the fair or exhibition, only a licensed veterinarian may administer the treatment. All medications that are administered shall be done according to the label instructions of the medication used.
7. My animal’s appearance or performance shall not be altered by any means, including medications, external applications and surgical procedures. Any animal that is found to have changed its appearance or its performance shall be disqualified from the show, and have penalties assessed against the exhibitor, parent and/or guardian by the management of the fair or exhibition.
8. I will follow all ownership and possession rules and, if requested, will provide the necessary documentation.
9. I will follow all livestock health requirements for this fair or exhibition, according to the state health requirements as printed in the premium book of the fair or exhibition. I will provide animal health certificates from a licensed veterinarian upon request from the management of the fair or exhibition.
10. By my entering an animal in this fair or exhibition, I am giving consent to the management of the fair or exhibition to obtain any specimens of urine, saliva, blood, or other substances from the animal to be used in testing. If the laboratory report on the analysis of any sample indicates a presence of forbidden drugs, this shall be evidence such substance has been administered to the animal either internally or externally. It is presumed that the sample tested by the laboratory to which it is sent is the one taken from the animal in question, its integrity is preserved and all procedures of said collection and preservation, transfer to the laboratory and analysis of the sample are correct and accurate and the report received from the laboratory pertains to the sample taken from the animal in question and correctly reflects the condition of the animal at the time the sample was taken, with the burden on the exhibitor, parent and/or guardian to prove otherwise.
11. I am responsible for my exhibit and I will not allow others to violate this code on my behalf. By my entering an exhibit in this fair or exhibition I will accept any disciplinary action taken by the management of this fair or exhibition for any violation of this code of ethics and any other rules of competition of the fair or exhibition without recourse against the fair or exhibition.
12. I want my exhibit to be an example of how to accept what life has to offer both, good and not so good, and how live with and learn from the outcome.
13. I will not be involved in any illegal activities while participating in FFA events, including but not limited to alcohol, tobacco or drug use.

I agree to conduct myself in an honest, ethical, and upstanding manner and I understand that disciplinary actions will result if these rules are violated. I understand that I am expected to represent the program in a positive manner. I have read, understand and agree to follow this code of ethics, and any other rules of competition of the fair or exhibition as printed in its premium book.

Exhibitor’s Signature _____ (Required)
 Date _____
 Exhibitor’s Name (Print) _____
 Parent/Guardian’s Signature _____ (Required)

No claim for injury to any person or property shall ever be asserted, no suit instituted or maintained, against the Wapello County Fair Association, its officers or their agents by or on behalf of any person, firm or corporation or their agents, representative, servants or employees having license or privilege to exhibit on the fairgrounds or to occupy any space thereon.

If any damage, loss or injury to person or property shall be approximately caused by reason of neglect or willful act or any person, firm or corporation or their agents, representatives, servants or employees having license or privilege to exhibit on said fairgrounds or to occupy space thereon, the Wapello County Fair Association shall in no manner be responsible therefore and, in case it be subjected to any expense or liability, shall indemnify the said Wapello County Fair Association of Eldon, Iowa

Riding or driving on the race track by any person or persons during the fair, except when competing for premiums, is strictly forbidden. The association will not be responsible for any damage to persons or property resulting from their being on the track. The general public is hereby warned that the track is dangerous territory during the exhibition hours and at all times.

CAMPING REGULATIONS

(641) 652-7521

The campground and trailer camp shall be under the supervision of the campground superintendent and the supervision of the superintendent of police. It shall be their duty to see that order is preserved.

Camping will be prohibited except in designated areas.

Camping will be reserved by numbered post. Electrical rate will begin the day of hook up.

The camping fee shall be \$15.00 per day. The camping fee will also be charged in race horse barn area.

No electric stoves or air conditioners are allowed on any campground electrical connections.

The fair association will not be liable for any electric equipment or damage thereto because of variations in electrical current.

The fair association will not be liable for the theft of any article or the damage of any article by fire or any act of God. No minor will be allowed to stay overnight in the campground without adult supervision. The fair association reserves the right to remove anyone from the campground for any reason.

Only one car will be allowed per camp site. All autos must be parked beside the tent or trailer. Parking in the roadway is prohibited.

Fast driving in the campground area is strictly prohibited!!!

RULES FOR PERMITS AND CONCESSIONS

(641) 652-7521

The superintendent of concessions shall sell all permits and privileges, locate all tents and stands of privileged purchasers and may annul any permit, at any time, for satisfactory cause.

Privileges must be in place and paid in full to the superintendent by the first day of the fair. All booths must be manned from 11:00 a.m. to 8:00 P.M. each day starting first day of fair. Any deviation from any part of this provision will work a forfeiture of privilege. No portion of a space or booth may be sublet without approval of the superintendent.

The board will carefully guard against extortion in any form being practiced on the patrons of the fair. A violation of this rule will cause the forfeiture of contract, money paid and expulsion from the grounds, as superintendent or board may elect.

The board authorizes the letting of only such concessions as are required to supply the necessary wants of the people, or that may add to their comfort, convenience and pleasure, but under no circumstances will concessions of a questionable nature or of a demoralizing tendency be let or tolerated upon the grounds or in the building, nor will any concessions be sold or permitted where the business is conducted in other than legitimate and trade-like manner.

All dining halls, lunch booths and refreshment stands must be substantial in structure and neat in appearance. They must be supplied with wholesome food and pure, honest goods sold at reasonable prices. They must also have the proper licenses and meet all state food and health requirements.

ADMISSION RULES

There will be **FREE GATE & PARKING**. Automobiles are not permitted to travel about the grounds except as is necessary to go and return.

REGULATIONS

The management of the Wapello County Fair reserves the final and absolute right to interpret these rules and regulations and to arbitrarily settle all matters, questions and differences in regard hereto or otherwise arising out of or connected with or incidental to this fair.

Wapello County Fair - Entry Form

Last Name _____ First Name _____

Street Address _____

City _____ State _____ Zip Code _____

Phone Number _____

Class #	Article #	Description	Entry Fee
If More Space is Needed, Attach Separate Page			Total Entry Fee:

See Wapello County Fair Book for GENERAL RULES & REGULATIONS

Exhibitors may register Early. Entry Tags may be received by mailing an Entry Fee - \$5.00 for every 10 entries (i.e. 30 Entries will be \$15.00) to Bev Sloan, 31189 Venus Trail, Eldon, IA 52554. You will receive your Tags & Labels by return mail.

Entries received during Fair Week: Iowa Agricultural Hall - Tues 5pm-7pm & Wed 9am-3pm
 Wapello Hall - Mon 5pm-7pm & Tues 9am-3pm

Exhibitor Signature _____ Date _____ Must be signed by Parent or Guardian if Under 18

Date Received _____ Cash Check Entry Clerk _____ Exhibitor # _____